Deer Tracks

DEERWOOD

September 2017

Upcoming Events

2	Breakfast Tournament
4	Labor Day Celebration
4	Patriot Golf Tournament
8	Lobster Night
10	Grandparents Day Brunch
13	DWGA Interclub
13	Manager's Wine and Cheese Reception
15-16	Deerwood Cup
21	Zoo to You
22	Teen Night
22-24	Men's Overall Club Championship
24	Cereal Brunch
29	Jazz Nght
29-30	DWGA Member-Member

Dining at Deerwood

Wednesday
Jackie's Jams Night

Thursday
Family Night

Friday
St. Thomas Night

Sunday
Sunday Brunch

Saturday/Sunday
Pizza To-Go

Jazz Night

Friday, September 29th

6pm

Don't forget to make your reservations for our annual Lobster Night asap! See inside for details!

Deerwood Country Club

BOARD OF GOVERNORS

PRESIDENT: Robert Davis

VICE PRESIDENT: Tom Brandvold

TREASURER: Clint Pyle

SECRETARY: Susan Whiteside

IMMEDIATE PAST PRESIDENT: Macky Weaver

DIRECTORS:
Marie Cetin

Walter Collins

Alan Helquist

Pernille Lenger

Michael Norris

Please Welcome the following New Members to Deerwood!

Walter and Tina Schumacher
Associate Tennis Only

William and Betty Ticoras
Associate Sports

General Manager's Report

As summer comes to an end, we invite you to join us for the Labor Day Weekend Pool Party on September 4th. There will be a cookout by the pool, a water slide and games for the family. Remember to make reservations for Lobster Night on September 8th, as this is one of our premier events and space is filling up quickly.

Don't forget about our "To-Go Curbside Service", Tuesday through Sunday. It is a great way to get a quick and convenient meal. Just call the Club with your order and we will deliver it to your car at the porte cochere.

The search for a new assistant golf professional is going well and an announcement will be coming shortly. We received very good interest in the position and will select a candidate that is focused on member relations and service.

Please continue to refer friends and family and earn credits on your Club statement. We are happy to report that Old Still has selected Deerwood as the exclusive country club for its residents. The Old Still community does not have any amenities and it is a short distance to Deerwood. We have begun to get interest in our Sports Membership from residents in this community already.

Events coming in September: September 4th – Labor Day Pool Party, September 8th – Lobster Night, September 10th – Grandparents Day Brunch, September 13th - Manager Wine and Cheese, September 21st – Zoo to You, September 24th - Cereal Brunch. Wednesdays will continue with Jackie's Jams with a focus on local food and ingredients. Dining and entertainment in Sam's Place on Friday nights and Pizza To-Go will be available on Saturday and Sunday.

Please remember to keep us in mind for any banquets or catering needs. Our holiday dates have filled up fast and there is limited availability left. Please call Denise Brilli, our Catering Sales Director, as she is committed to taking care of our members and will work with you on making your event the best it can be!

Gary G. Piotrowski
General Manager/COO

Employee Spotlight: Britteny Ingram

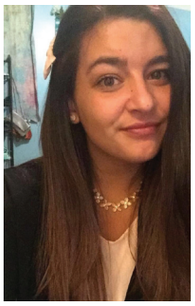

Britteny Ingram is our Kids Club manager and she has done an excellent job coming up with fun new ideas for our Deerwood Kids. With creative ideas like a Back to School party in August and Superhero week in September, she keeps kids active and engaged while parents enjoy other areas of the Club knowing their children are safe and happy. We're glad to have Britteny as part of our Fitness Center team! Stop by our Manager's Wine and Cheese event on September 13th and say hello to Britteny!

Rules Reminder
~ Membership ~

Existing members are not permitted to be guests of members to gain access to privileges that are not part of their membership, we appreciate your cooperation on this matter!

Head Professional
Tim Cooper

Golf News

Assistant Professional
Will Rehberg

The August Breakfast Tournament featured a traditional Partner's Better Ball format. In addition, in keeping with August being JAGA Scholarship Month, we provided an opportunity for Deerwood Members to donate to this worthy organization. Thank you to all the Members who came out, participated and generously donated. Congratulations to our flight and closest to the pin winners. Our next Breakfast Tournament is Saturday, September 2nd.

Thank you to all of our couples who supported the Friday Night Couples Challenge this summer. We had great participation and had a LOT of fun! Congratulations to the following couples who placed in the top 4 for the season-long FNC Points Challenge:

1st Place: Brendon & Beth Vavrica
2nd Place: Ken Hicks & Cindy Riley
3rd Place: Cliff & Linda Trunick
4th Place: Graham & Jori Taylor

We are looking forward to a busy Labor Day weekend! The Annual Labor Day Sale will take place Friday, September 1 – Monday, September 4, with select golf merchandise up to 80% off retail prices. In addition, the 2017 Labor Day Golf Tournament will take place on Monday, September 4.

The 2017 Men's Fall League will kick off on Thursday, September 7th for what hopes to be a fun-filled and competitive series. The season begins with opening night on Thursday, September 7th with a 5:30 pm shotgun start. The season will include 6 weeks of play with the closing night on Thursday, November 2nd. The cost per week is $20 cash per player, with $15 going towards the weekly team game and $5 towards the season-long individual pot.

Format: 2-player teams playing different formats each week.

Thursday, September 7: Partner's Better Ball (90% handicap)
Thursday, September 21: Scramble (35% of A Player + 15% of B Player)

Fall is the best time to get fit for new equipment! We are offering Deerwood Members the following opportunities to get fitted for new golf equipment in September:

TaylorMade Fitting Day – Saturday, September 2nd 11:00-3:00
PING Fitting Day – Saturday, September 9th 10:00-2:00

We are approximately halfway through our year-long 2017 Points Challenge. Below are the top 5 Members in the Challenge (through August Breakfast Tournament):

1st: Sonny Harwell – 1100 points
2nd: Graham Taylor – 1035 points
3rd: David Wiggins – 890 points
4th: Cindy Riley – 870 points
5th: Glen Soliah – 795 points

August Breakfast Tournament Results

Blue Flight

1st Gross	Tim Cooper/Lenny Schoenfeld
1st Net	Tom Birdsong/Dan Nelson
2nd Net	Robert Davis/Tad Griffin

White Flight

1st Gross	Sonny Harwell/David Wiggins
1st Net	Graham Taylor/Dan Vanderbaan

Green Flight

1st Gross	Patrick Kearny/Steve Grossman
1st Net	Dennis Derby/Doug Solomon

Closest to the Pin

Dennis Derby	#2
Robert Davis	#12

Upcoming Events

September 2
Breakfast Tournament

September 1-4
Annual Tent Sale

September 4
Labor Day Tournament

September 7
Fall Men's League Begins

September 8
Men's Quad Club at Jax G&CC

September 9
PING Demo Day

September 13
DWGA Interclub

September 15-16
Deerwood Cup

September 21
Fall Men's League Match #2

September 22-24
Overall Men's Club Championship

September 29-30
DWGA Member-Member

Fitness and Aquatics Interim Director
Phil Senich
904-641-5364

Fitness News

Fitness Classes

Monday
8:00am ABSolution
8:45am HIT-FIT
9:45am Gentle Yoga
11:00am Forever-FIT
3:00pm Aquasize
4:00pm Pilates
6:00pm Spinning

Tuesday
5:45am Spinning
8:00am Balance & Stretch
8:45am Yoga L2
6:00pm Power Yoga

Wednesday
5:45am AM Boot Camp
8:00am ABSolution
8:45am HIT-FIT
10:45am Forever-FIT
11:30am Barre

Thursday
5:45am Spinning
8:00am Balance & Stretch
8:45am Yoga L2
6:00pm Gentle Yoga

Friday
8:00am ABSolution
8:45am HIT-FIT
10:45am Forever-FIT
11:30am Aquasize

Saturday
8:15am Yoga L2
9:20am Power Yoga

Fitness Center Hours:

Monday – Thursday
5:00 AM – 8:30 PM
Friday
5:00 AM – 7:00 PM
Saturday & Sunday
8:00 AM – 6:00 PM

Kids Club Operations:

Kid's Club Manager:
Britteny Ingram

Monday – Thursday
8:00 AM - 1:30 PM
4:00 PM - 7:00 PM
Friday
8:00 AM - 1:30 PM
TGIF 5:00 PM - 9:30 PM*
Ages 2-3yrs. 5:00 PM - 8:00 PM
Saturday
8:00 AM - 2:00 PM
*TGIF is by reservation only. Please call Fitness by noon on Fridays at 904-641-5364.

Labor Day Celebration*
Monday, September 4th
11:00am-3:00pm

**There is no member charge for this event. Optional lunch buffet: Adults $13.95++ and Children $6.95++*

Join us at the pool for a Labor Day celebration!

We're holding a big cookout by the pool with all of your favorites like Jack Daniels BBQ ribs, burgers, hotdogs, potato salad, coleslaw and more! We'll have a water slide and pool party games. It'll be a great way for the whole family to say good bye to Summer!

Kids Club will be open from 8AM-3PM on Labor Day, and then closed for the afternoon.

Week at Kids Club
September 4-10th

Come dressed as your favorite Superhero during Superhero Week at Kids Club, and participate in games and crafts!

Britteny Ingram, our Kids Club manager, has done a great job with Kids Club and Summer Camp! Check out all the fun the Deerwood kids are having!

Please like us on Facebook @ www.facebook.com/deerwoodfitnesscenter for real time schedule updates.

Director of Tennis
Frank Vermeer

Tennis News

Trudy Vermeer-Pro Shop Manager
Tennis Shop-997-2004

Note from Frank: I cannot believe the season has started already with matches already played for the Country Club, USTA and First Coast leagues. We are representing on all levels, men and women, and are even working on a D team that will start this upcoming January. All teams good luck, battle hard and make Deerwood proud! Like our Deerwood Tennis FB Page. We are posting weekly with updates specials, fun facts and relevant news.

Congratulations to Anson Silverfield for winning the girls' 12's Grand Prix at Deerwood last month!

Congratulations to Keanu Hajjar who won the boys '12's division at the Deerwood Grand Prix! Deerwood's junior tennis players are doing an amazing job representing us!

Save the Date

After hosting a successful August try out we will have an official men's night on Tuesday September 13th, starting at 6:30pm for members and guests of members. Email and details will follow shortly but SAVE THIS DATE. This will be a great night.

Introducing the Deerwood Tennis Pros:

Frank V, Trudy, Vlad and Frank S and (not pictured) Elad and Eduardo.

Member Highlight:

Meme Bowman

Meme joined our C team after completing the Tennis 101 course and has been doing a great job so far holding her ground at the line #7 spot. Lack of experience is no problem for Meme, it's been made up with enthusiasm and athletic skills. Welcome on Board!!

Contact the Pro Shop if you would like to attend any of these great socials or clinics!
Like us on Facebook @ www.facebook.com/deerwoodtennis

Join the
Buy at Deerwood
program and receive exclusive discounts on Pro Shop merchandise!

For a yearly fee of only $89 you get all apparel, equipment and balls at just 12% above cost! Email the Pro Shop if you'd like to sign up for the "Tennis Only Buy at Deerwood" program. From that day on shopping at the Tennis Pro Shop will be even more fun!

2017 Fall Clinic Schedule

ADULTS

Mondays
9:00-10:30am Ladies' A
9:00-10:30am Ladies' B
5:00-6:30pm Men's 4.5 & up
6:30-8:00 pm Men's 3.5 & up

Tuesdays
9:00-11:00 am Ladies' C

Wednesdays
6:30-8:00 pm WWC

Thursdays
9:00-10:30 am Ladies' D

Junior Tennis 2017 Spring Program

Future Stars (ages 5-6)
Tues/Thurs 4:00-5:00pm

Junior Stars (ages 7-10)
Tues/thurs 5:00-6:30pm

Junior Varsity
Wed/Fri 5:00-6:30pm

Dining & Events

Executive Chef
Gary McKinsey

F & B Director
Matt Hoffman

Sous Chef
Katie Lopez

Pastry Chef
JoAnne McKinsey

Catering Director
Denise Brilli

Dining Room Hours of Operation

LUNCH
Tuesday - Saturday
11:00 AM to 2:00 PM

DINNER
Wednesday-Friday Night
6:00 PM to 9:00 PM

SUNDAY BRUNCH
11 AM to 1:30 PM

Sam's Place
Tuesday
11 AM to 6 PM

Wednesday, Thursday, Friday
11 AM to 9 PM

Saturday & Sunday
11 AM to 7 PM

Curbside Food Service!

Not dressed for the Club? Just call ahead to place your order to-go and we will be happy to deliver it to your car.

Lunch, Dinner & To-Go Menus Available

For Reservations or To-Go orders call (904) 641-7321

Evening Bridge - 7 pm
Wednesday, September 6th
Come early for the "World Famous" San Diego Buffet and then enjoy a friendly game of Bridge
RSVP 641-6100

TRIVIAL PURSUIT
Wednesday, September 27th
Dinner is at 6 pm
7:30 pm Game Starts

September Special Events

Labor Day Celebration*
Monday, September 4th
11:00am-3:00pm

**There is no member charge for this event. Optional lunch buffet: Adults $13.95++ and Children $6.95++*

Join us at the pool for a Labor Day celebration!

We're holding a big cookout by the pool with all of your favorites like Jack Daniels BBQ ribs, burgers, hotdogs, potato salad, coleslaw and more! We'll have a water slide and pool party games. It'll be a great way for the whole family to say good bye to Summer!

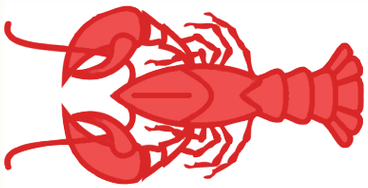

Lobster Night
Friday, September 8th
6:00pm
$49.95++

Join us for our Annual Maine Lobster Night! Enjoy great food, live music & good times at the Club. We're flying in fresh Maine lobster and our menu includes Chef Gary's famous she-crab soup. JoAnne's whipping up a blueberry handpies a la mode for dessert!

JACKSONVILLE ZOO AND GARDENS

Zoo to You
Thursday, September 21st
6:00pm
Adults $19.95++ /Children $9.95++

The Jacksonville Zoo is coming back to Deerwood! The zoo is bringing a few furry and feathered friends out for a visit as part of the Zoo to You program. This will be a night the whole family will enjoy! We'll have a delicious menu from Chef and sweet treat from JoAnne's bakeshop!

Teen Night: Water Wars
Friday, September 22nd
6:00pm
$14.95++

We've got another night just for our Deerwood kids! Friday, September 22nd Deerwood is undersiege...it's time for Water Wars! Join us for all kinds of fun and games with water balloons, water guns and more!

Jazz Night
Friday, September 29th
6:00pm
$75++ for show and a picnic basket for two

Join us for a relaxing evening with good music and great food featuring Les DeMerle and Bonnie Eisele. You can purchase a picnic basket for two or just come for the show, it's all up to you! The duo have earned rave reviews so don't miss out!

Baskets for Two include:
Charcuterie board with cheeses and fresh fruit, pretzel chips and crackers, spinach hummus, roasted red pepper tapenande, linguini with Cajun spiced shrimp and tomatoes, smoked turkey and white cheddar croissant, lemon and raspberry parfait. Want a bottle of wine to go with your basket? We are offering **25%** off on your first bottle from the wine menu (excluding house wines).

RSVP for any event by calling 641-6100 or online at deerwoodclub.com.

Manager's Wine and Cheese Reception
Wednesday, September 13th
5:00pm-6:30pm
Members $10
Non-Member Guests $15

Each month members can stop in for a drink, some nibbles and a chat with a few of our Club Managers. In September we will feature interim Fitness Director Phil Senich and Kids Club manager Britteny Ingram. Come out and chat with Phil and Britteny about all the great things happening in the Fitness Center!

Spooktacular
Sunday, October 29th

Save the date for annual Halloween Spooktacular! It's frightful fun for the whole family!

Holiday Boutique
Thursday, October 5th

Don't miss our annual Holiday Boutique! This is your chance to find that perfect unique holiday gift while enjoying a night at the Club!

Evening Dining Events

Jackie's Jams
Wednesdays
6pm-9pm

Jackie is jamming in the kitchen on Wednesday nights!

Look for a new featured special each week as she utilizes fresh, local ingredients for a little First Coast flavor!

As the month comes to a close, look for an action station with Jackie's special being prepared by one of our chefs in the dining room

Family Night
Thursdays
Adults $15++/Children $7++
Family of Four $45++
(Dine in or take out)

We're making family dinner easy! We're going back to featuring a complete family meal on Thursdays. Our Family Night meal will be Chef Gary's beef lasagna with cheese stuffed breadsticks, fresh garden veggies, and salad. Dine in or take out for yourself or a family of 4 or 8.

As always, our regular dinner menu is available for dine-in or to-go.

Pizza To-Go
Saturdays and Sundays
5pm-7pm
$12 Cheese/$14 Pepperoni/$1 per additional topping

We're bringing back our pizzas to-go! Make dinner easy on the weekend by picking up a delicious cheese or pepperoni pizza at the Club. For an easy night out, come grab a drink and a pie at Sam's Place!

Summer Island Tour
Fridays
6pm-9pm

We're off to St. Thomas for the next stop on our island tour! Friday nights in September will feature another exciting new menu!

Sous Chef Katie Lopez has been wowing members all summer with her creative island fare, and will put together another great menu with special appetizers and entrees.

As always, our regular dinner menu will be available.

Morning Dining Events

Grandparents' Day Brunch
Sunday, September 10th
11:00am-1:30pm

Join us to celebrate Grandparents' Day with our famous Sunday brunch! Grandparents enjoy our famous Sunday Brunch complimentary if you're dining with the family!

Cereal Bar Brunch
Sunday, September 24th
11:00am-1:30pm

It's time for our Cereal Bar Brunch again! Everyone loves mixing up new combos of their favorite cereals to go with our usual fantastic brunch! What's your favorite mix?

Make an impression...
Kick Off the 2017 School Year at Deerwood Country Club!

Book a "Back to School" breakfast or luncheon for your teachers and administrators to start the new school year with a bang!

With no room rental fees and a gorgeous view, you can't go wrong!

Contact Catering Sales Director Denise Brilli at 904-998-5330 or dbrilli@deerwoodclub.com for more information.

RSVP for any event by calling 641-6100 or online at deerwoodclub.com.

Doggie Dinner

Ladies Luncheon

Comedy Night

July Trivial Pursuit Winners

Mother Goose

It Happened this Month!

• September 1972: Deerwood's Labor Day weekend festivities included a Parents vs. Children softball game and Lance Ringhaver's Water Ski Spectacular on Lake Deerwood.

• September 1982: Deer Tracks featured a photo of the Deerwood Fun Run VII winners: Sanna Skinner, Bill Dukelow, Paul Dillahunt, Mark Davis,Chad Whitman, Karen Demers,David Stang, Janet Davis, Robin Doyle, Karen Brandvold, Travis Tresca

Winners of Deerwood Fun Run VII: l to r. front row: Sanna Skinner, 8 and under, Bill Dukelow Trophy Winner (16 minutes 49 seconds), Paul Dillahunt, 26-35, Mark Davis, 8

• September 1994: Deerwood hosted the black tie Gala Reopening event with entertainment by The Randy Scott Affair. The cost was $15 per person and included complimentary champagne.

• September 2008: Jaxson de Ville made an appearance at Deerwood to kick off football season.

Membership Sales
641-6100 ext 106

Interior Design • New Construction • Renovation Planning

Glenda Wann INTERIORS

Glenda W. Wann, ASID

Glenda@GlendaWannIntertiors.com

www.GlendaWannInteriors.com

Florida Registered Interior Designer #226

904.642.0522 IB 0000559

HAVE THE KITCHEN OR BATH YOU DESERVE

Design Studio DAVID GRAY PLUMBING CFC057459

Schedule a free consultation or visit our showroom.
904.224.5971 | DesignStudioDGP.com
6491 Powers Avenue, Jacksonville, FL 32216

AIR to AIR Inc.

"Total Air Conditioning Solutions"

- 0% Financing programs with no money down
- Repairs on all brands 7 days per week
- Diagnostic charge is free when you pay for repair
- Rebates, tax credits & discounts - call for details

Rick Howard
President

262-4279
CAC018942

Call Rick with any A/C question

DEERWOOD'S TOP SELLING AGENT

EXPERIENCED TEAM
PROVEN RESULTS

EXIT 1 STOP REALTY

Walter Collins
Owner/REALTOR
Cell: (904) 534-0086
Email: WalterCollins24@aol.com
Web: www.WalterCollinsTeam.com

CALL TODAY TO DISCUSS YOUR REAL ESTATE OPTIONS!

JOE COLLERD
REALTOR®

BERKSHIRE HATHAWAY
HomeServices
Florida Network Realty

Cell: (904) 238-0042
Office: (904) 802-0261
Joe.Collerd@BHHSFNR.com

Equity Member Since 1999

A member of the franchise system of BHH Affiliates, LLC

As seen at the Deerwood Clubhouse Haunted Hou

The Party Company

Event & Party Planning Services

904-538-9925

www.thepartycompanyjax.com
Info@thepartycompanyjax.com

Holiday Parties
Casino Nights
Corporate Events
Fund Raisers
Theme Parties
Kids' Parties
BIG Movie Nights
Dj's
Tents, Tables & Chairs
Birthdays
& More

ELIAS PROSTHODONTICS

NIDAL S. ELIAS, D.D.S, M.S.
Specialist in Implant, Esthetic and Restorative Dentistry

Jacksonville | Saint Augustine | Ponte Vedra
(904) 731-2120
www.eliasdental.com

Old Vines of Deerwood

Join Deerwood's exclusive Old Vines Wine Club!

Benefits of being a member include:

~Learning about wine tasting, grape varietals and wine production

~Quarterly wine tasting events

~Annual end-of-the-year wine party

~Discounted prices on wines ordered through the club

~The opportunity to build your very own wine list

Deerwood Shoe Program

Deerwood Locker Room Attendant Al Seibert can take care of all your shoes, including dress shoes and boots!

Shoe Services

Individual Shine	$6
Spike Replacement	$7.50 (plus spikes)
Monthly Shoe Program	$30 Single/$45 Family
Full Service Repairs	See Al

For questions or additional information, contact the Golf Pro Shop at 641-GOLF(4653)

Deerwood's Annual Labor Day Weekend Golf Sale September 1st-4th 8am-1pm

Don't miss the best deals of the year from our Golf Pro Shop! This year we are featuring a **GAMBLER'S SALE:**

Friday: Select Golf Merchandise 50% Off Retail!

Saturday: Select Golf Merchandise 60% Off Retail!

Sunday: Select Golf Merchandise 70% Off Retail!

Monday: Select Golf Merchandise 80% Off Retail!!

Select golf merchandise on sale beginning Friday, September 1st! If you wait, it may be gone!

All in-stock golf merchandise inside the Shop 30% off retail (or 6% off Buy @ DW) except for clubs, gloves and golf balls.

Open to Members and the Deerwood Community

Sale items cannot be held. Any returned merchandise will be given the value for which it was originally purchased.

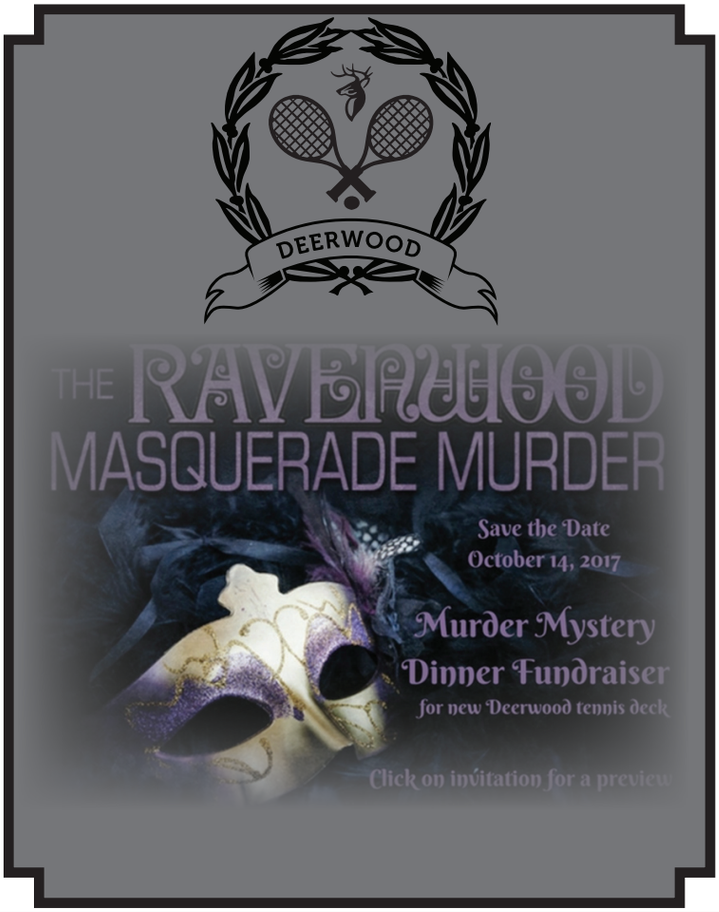

Deerwood Country Club
10239 Golf Club Drive
Jacksonville, FL 32256

Upcoming Events

Breakfast Tournament - September 2nd

Labor Day Celebration - September 4th

Patriot Open - September 4th

Lobster Night - September 8th

Grandparents' Brunch - September 10th

Deerwood Cup - September 15th-16th

Zoo to You - September 21st

Teen Night - September 22nd

Men's Overall Club Championship - September 22nd-24th

Cereal Brunch - September 24th

Jazz Night - September 29th

DWGA Member-Member - September 29th-30th

Follow Deerwood on:

September 2017

Sunday	Monday	Tuesday	Wednesday	Thursday	Friday	Saturday
You can now make your reservations for dining and events online at www.deerwoodclub.com					1 St. Thomas Night, 6-9 pm	2 Pizza To-Go, 5-7 pm Breakfast Tournament
3 Sunday Brunch, 11 am Pizza To-Go, 5-7 pm	4 Patriot Golf Tornament Labor Day Celebration, 11 am	5 Golf Course/Clubhouse closed	6 Jackie's Jams Night, 6-9 pm Evening Bridge 7:00 pm	7 Fall Men's League Match #1 Family Night, 6-9 pm	8 Lobster Night, 6 pm	9 Pizza To-Go, 5-7 pm
10 Grandparents' Brunch, 11 am Pizza To-Go, 5-7 pm	11 Golf Course/Clubhouse closed	12	13 DWGA Interclub Jackie's Jams Night, 6-9 pm Manager's Wine and Cheese Reception, 5:00pm	14 Family Night, 6-9 pm	15 Deerwood Cup St. Thomas Night, 6-9 pm	16 Deerwood Cup Pizza To-Go, 5-7 pm
17 Sunday Brunch, 11 am Pizza To-Go, 5-7 pm	18 Golf Course/Clubhouse closed	19	20 Jackie's Jams Night, 6-9 pm	21 Zoo to You, 6 pm Family Night, 6-9 pm	22 Men's Overall Club Championship Teen Night, 6 pm St. Thomas Night, 6-9 pm	23 Men's Overall Club Championship Pizza To-Go, 5-7 pm
24 Men's Overall Club Championship Cereal Brunch, 11 am Pizza To-Go, 5-7 pm	25 Golf Course/Clubhouse closed	26	27 Jackie's Jams Night, 6-9 pm Trivial Pursuit, 7:30 pm	28 Family Night, 6-9 pm	29 Jazz Night, 6 pm DWGA Member-Member St. Thomas Night, 6-9 pm	30 DWGA Member-Member Pizza To-Go, 5-7 pm